

TANGING YAMAN FOUNDATION, INC.



A little from many becomes much

I. TYF INTRODUCTION

I. TYF INTRODUCTION

A. WHAT IS TYF?

- > HISTORY**

- > TYF AS CONDUIT**

B. HOW DOES TYF OPERATE?

C. WHO DO WE HELP?

- > 5 CLUSTERS**

D. WHO ARE OUR PARTNERS?

- > NGO'S, SCHOOLS, PARISHES**

- > SMALL NGO'S**

**A. WHAT IS THE TANGING YAMAN
FOUNDATION?**



TYF HISTORY

Tanging Yaman Foundation Inc. (TYF),

- ***a Philippine non-profit organization established in 1992***
- ***offshoot of original liturgical music concerts entitled "Tanging Yaman, Himig at Pananalig"***
- ***composed by Fr. Manuel "Manoling" Francisco, S.J.***
- ***accompaniment provided by the Philippine Philharmonic Orchestra (PPO) and the Manila Philharmonic Orchestra***
- ***performances were at the Cultural Center of the Philippines, the Meralco Theatre, the UP Theatre, and other major Philippine theaters including select provincial venues***

PHILIPPINE PHILHARMONIC ORCHESTRA





- *The TYF concerts also featured choirs like:*

Bukas Palad

Hangad

Bungang Himig

Tinig Barangka

The Pansol Choir

- *and popular artists like:*

Basil Valdez

Dulce

Ogie Alcasid

Ariel Rivera

Jamie Rivera

Nolyn Cabahug





- *The TYF concerts celebrated Filipino music and Filipino faith*
- *raised funds for institutions that build and nurture local communities*
- *Some beneficiaries of the concerts were:*
 - *gifted public school children*
 - *Youth Centers*
 - *Homes for the Aged*
 - *Scholarship Funds*
 - *Diocesan Seminaries and Parishes*

GAME-CHANGER: TYPHOON YOYONG, 2004



Duration	November 14 – November 26
Peak intensity	150 km/h (90 mph) (10- min) 950 mbar (hPa)

**Many
Filipinos
want to help
others, but
do not know
how.**



TYF AS CONDUIT

The TYF is a CONDUIT between Filipinos and others who want to help and Filipinos anywhere in the country who are in need.



Benefactors



Beneficiary



B. HOW DOES TYF OPERATE?



BENEFACTORS

1. Choose Beneficiary
 - a. Any individual or community in the Philippines
 - b. Whose need falls under the 5 clusters of TYF.
2. Choose how to give
 - a. Service (ex. Medical mission)
 - b. Material (ex. Relief goods)
 - c. Financial
3. Choose manner of donating
 - a. Cash
 - b. Check
 - c. Credit Card

TANGING YAMAN

1. Receives donations & pledges from benefactors.
2. Receives proposals from potential beneficiaries.
3. Processes applications and proposals.
4. Releases funds to approved beneficiaries.
5. Informs benefactors of the progress of their chosen beneficiary.



PARTNER BENEFICIARIES

FIVE CLUSTERS:

- Children's Basic Needs
 - Education and Formation
 - Environment and Livelihood
 - Relief and Rehabilitation
 - Elderly and Infirm
1. Implement Project funded by TYF.
 2. Monitor projects.
 3. Submit updates/financial & terminal reports to TYF.



C. WHO DOES TYF HELP?



FIVE (5) Program Clusters

- 1.Children's Basic Needs
- 2.Education and Formation
- 3.Environment and Livelihood
- 4.Relief and Rehabilitation
- 5.Care for the Elderly and Retired Priests

1. Children's Basic Needs

We are a conduit foundation, and we aim to help Filipinos help other Filipinos in need--Pinoy para sa Pinoy. We channel resources to worthy and effective programs that nurture and educate the youth, safeguard the environment, enrich culture, and nurture hope. Natatanging yaman natin para sa kinabukasan ang ating kabataan. We have partnered with other institutions who protect our children and provide them with proper nutrition.



2. Education and Formation

We channel resources to worthy and effective programs that nurture and educate the youth.

Natatanging yaman na maibibigay natin sa ating kabataan ang edukasyon.



3. Environment and Livelihood

Tanging Yaman believes that we must leave the world no worse than we find it. We actively support projects that help save and protect our environment. *Natatanging yaman natin ang ating kalikasan.*



4. Relief and Rehabilitation

Ang ating mga kababayan ay natatanging kayamanan ng ating bansa. Tanging Yaman responds to the challenge of alleviating effects of calamities on our people by spearheading fundraising and rehabilitation efforts.



5. Care for the Elderly and Retired Priests

We show our gratitude to our elders by taking care of them. *Maraming yaman ang inihatid nila sa atin. Nararapat lamang na sila rin ay pahalagahan bilang mga natatanging yaman.*



D. WHO ARE OUR PARTNERS?



Program Partners

Implementors:

NGO's, Schools & Parishes

Small NGOs:

- Joey Velasco Foundation
- Francis Magalona Foundation
- Recovery Circle Foundation

ASSOCIATION OF WOMEN RELIGIOUS IN TAGBILARAN (AWRET) LOCAL PARTNER IN BOHOL



II. HOW DOES TYF OPERATE ITS RELIEF & REHABILITATION DRIVES?

II. Relief & Rehabilitation Process:

- A. RAISING FUNDS**
- B. IDENTIFYING NEEDS**
- C. PARTNERING WITH LOCAL GROUP**
- D. DRAFTING AND SIGNING MOA**
- E. ORIENTING LOCAL BENEFICIARIES**
- F. IMPLEMENTING PROJECT**
- G. MONITORING PROJECT**
- H. TURN OVER**

A. RAISING FUNDS – Fundraising Concerts

The image shows two overlapping posters for a fundraising concert. The left poster is dark blue/black with white text, and the right poster is gold with black and white text. Both posters feature the title 'HUWAG KANG MANGAMBA' and mention a fundraising concert for the victims of Typhoon Yolanda. The right poster includes the date 'DECEMBER 7, 2013' and the location 'AT THE MTQ CHURCH'. It also lists several performing groups and individuals, including Fr. Manoling V. Francisco SJ, Nikas Palad Music Ministry, and the MtQ Choir.

HUWAG KANG MANGAMBA
A fundraising concert for the benefit of the victims of Typhoon Yolanda

HUWAG KANG MANGAMBA
A NIGHT OF MUSIC FOR TYOPHON VICTIMS

DECEMBER 7, 2013
7:30PM AT THE MTQ CHURCH

FR. MANOLING V. FRANCISCO SJ
WITH
NIKAS PALAD MUSIC MINISTRY
ANGAD
MUSICIAN FRIENDS OF THE JESUITS
AF-MUSIC MINISTRY
CHILDREN'S CHOIR
PALAD MUSICIENARIOS
MTQ CHOIR

21 NOVEMBER 2013, WEDNESDAY
7PM
Church of the Gesù,
Ateneo de Manila University

Ateneo Chamber Singers • Ateneo College Choir • Bobbles Barrios, Jr.
Bakas Palad Music Ministry • Hapag • Himpag Barretto and Friends
John Lestera • Musician Friends of the Jesuits • Noel Cabanogon
Susay Valdez, Jr. • Tony Baracorda • Toto Soriano

FREE ADMISSION

Presented by
the Tyopon Yama Foundation
Ateneo Alumni Association, and Jesuit Communications. Call 02-8634-1000
tyopononline.com App | tyopon



A. RAISING FUNDS – Donor Summit



A. RAISING FUNDS – Donor Appeals

Documentation



Goods still to be repacked.

(photo via the ADMU alumni)
Human Chain formed by Ateneo High School students, transporting goods from the high school campus to the Richie Fernando, Covered Courts. The High School has been very supportive of the relief operations. Headed by the team of Fr. JBoy Gonzales, SJ, they are cooking meals for volunteers on a daily basis.



Note: Huge volumes of volunteers are pouring in the Ateneo. There is also a satellite DSWD (Department of Social Welfare and Development) relief ops in the college covered courts parallel to ours. For this weekend, we are expecting more than 1000 plus volunteers.



The Ateneo College Glee Club energized the volunteers with their songs.

B. IDENTIFYING NEEDS – Sample of Raw Proposals



V. Project Timetable and Coverage Areas with Targets

	Sep	Oct	Nov	Dec	Jan	Feb
Signing of proposal	X					
Release of grant	X					
Month 1 begins			X			
Store makeover construction begins				X		
Project ends					X	X
Final reporting						X

Cluster	Municipality	Target Number of Stores	Status
1	Tanauan	308	50% Filled-up
	Palo	136	Filled-up

VI. Sponsorship Cost

Full Donor
Covers the following:

- Sari-sari store renovation
- Loan for the inventory of the store
- Four-month training of the store owner

Hapinoy will regularly submit the donor the following reports:

- Number of SSS beneficiaries
- % of SSS received loan
- List of SSS and loan amount received
- SSS Repayment rate
- % of SSS received store structure improvement
- Photos of store (before and after)
- PR articles

*Cost includes project management and monitoring for four months.

₱50,000* / sari-sari store

C. PARTNERING w/ LOCAL GROUPS – AWRET, Bohol

February 11, 2014

Fr. Manoling Francisco, SJ
Tanging Yaman Foundation Inc.
Ateneo de Manila University
Loyola Heights, Quezon City
Philippines

Dear Father Manoling,

Father, with our gratitude and thanksgiving for all that you have shared to our suffering Earthquake Survivors here in Bohol, we are sending you the accounting of the expenses from the money that you gave last November 2013 during our AWRET Congress.

This is also to inform you father, that part of the Six Hundred Thousand Pesos (Php600,000.00) that you gave was also shared to the Earthquake Survivors of Lomboy, Pangangan, Calape Community because as an AWRET we see that these people have to be given immediate attention just like with our Bagtik, Baang Community as shown in the form together with this letter.

Father, you have done a great work for the Earthquake Survivors here in Bohol and now they have already started rebuilding their houses as seen in the picture enclosed with this letter. The AWRET monitoring team is coordinating with the Community Parish Priest, Chapel administrators and Barangay Captain.

Please extend also our gratitude to Fr. Dennis Soriano of Pentecost Parish Community from the amount they have shared with us through you.

At present there are still families who really need help to rebuild their houses. We pray father that the good Lord will always use you as instrument of his love for His Greater Glory.

Thank you very much Father and please continue to pray for us.

In Christ Love,

Pilar Go
Sr. Pilar Go, MMB
AWRET President

Cecilia L. Cabanal
Sr. Cecilia L. Cabanal, MSSH
AWRET Secretary

Artene Abante
Sr. Artene Abante, HCK
AWRET Treasurer

Bohol Relief and Rehabilitation

Religious Sisters distributing relief goods in communities devastated by the 7.2 Magnitude Earthquake in Bohol last October 15, 2013, at 8:12 a.m. (PST), an island province located in Central Visayas, Philippines.



C. PARTNERING w/ LOCAL GROUPS – Claret, Ormoc

The screenshot shows a Gmail interface with a search bar at the top and a navigation menu on the left. The main content area displays an email titled "Fw: TYF Housing Project" from "manoling francisco" dated July 4. The email body contains a forwarded message from Christopher Ligason, dated Thursday, July 3, 2014, at 7:25 PM. The subject of the forwarded message is "TYF Housing Project". The text of the forwarded message describes the repair and rebuilding of 83 houses in Sitio Pagluksuon, Barangay Dolores, and 34 houses in Purok 1 and 2, Barangay Milagro, Ormoc City, following Typhoon Yolanda. It mentions the use of salvageable materials and the gratitude of the local people. Below the text, there are 15 attachments, with three images visible showing the repaired houses. The right sidebar shows the sender's profile, "manuel francisco", with a "Friends" status and a "Send Transactional Email" advertisement.

Google

Gmail

COMPOSE

Inbox (98)

Starred

Important

Sent Mail

Drafts (3)

Circles

2013 Tanging Ya...

2014 Tanging Yam...

BPI (10)

DSWD FOR PRIN...

entrepreneur du m...

globe (1)

hcl new zealand (7)

jobs global

jobstreet philippin...

monster

MUSIC HALL (1)

PCNC DOCS

Personal

Work Canada - jobrapido.com/work+canada - 7 open positions. Don't hesitate! Work Canada

1 of 16

Move to Inbox

More

Why this ad?

Fw: TYF Housing Project

manoling francisco <manolingf@yahoo.com>

to denois, ma, minda, maricel, Girlie, Gemma, SUZETTE, mian, NIKKI

Jul 4

People (9)

manuel francisco

Friends

Show details

Ad

Send Transactional Email

Transactional email delivered fast and to the inbox. Elastic Email elasticemail.com

----- Forwarded Message -----

From: Christopher Ligason <pep@ig@yahoo.com>

To: "manolingf@yahoo.com" <manolingf@yahoo.com>

Sent: Thursday, July 3, 2014 7:25 PM

Subject: TYF Housing Project

Fr. Manoling, with the funds that you sent us, we already helped repair and rebuild some 83 houses in Sitio Pagluksuon, Barangay Dolores and 34 houses in Purok 1 and 2, Barangay Milagro, Ormoc City. As I had discussed with you and George then, we utilized some salvageable housing materials after "Yolanda" and added new materials to make the people's houses habitably dignified. With this, we repaired and rebuilt more than 50 houses. The people there are very grateful to the help you extended to them. Thank you very much for trusting us and making us your partner to repair and rebuild the houses of the people after that very strong typhoon.

Fr. Pepe, CMF

15 Attachments

The three images show different views of small, single-story houses that have been repaired or rebuilt. The first image shows a house with a corrugated metal roof and a blue door. The second image shows a house with a concrete wall and a blue door. The third image shows a house with a corrugated metal roof and a blue door, similar to the first one.

D. DRAFTING & SIGNING MOA



E. ORIENTING LOCAL BENEFICIARIES



F. IMPLEMENTING PROJECTS



F. IMPLEMENTING PROJECTS



F. IMPLEMENTING PROJECTS



Project Title: Project Bagong Araw (PBA)

Submitted to: TANGING YAMAN FOUNDATION

Report Period: June – July 2014

Submitted by: Microventures Foundation Inc. (MVF)

Date Submitted: August 6, 2014

Executive Summary:

Hapinoy Project Bagong Araw began its groundwork last April 2014. Month 1 of the Program had to be moved one month later to facilitate last minute Donors and to further iron out details with the partner Microfinance Institutions (MFI). Project Bagong Araw Month 1 formally happened on June 2014 where MVF started to train potential beneficiaries. By the start of July 2014, all the slots sponsored by Donors have been filled-up by qualifying beneficiaries, after MVF and the partner Microfinance Institutions' (MFI) validation process. Towards the end of July 2014, three weeks later than projected completion, all the first tranche of the loans to the beneficiaries have been disbursed.

Progress in implementation against project work plan:

Expected outputs/ results	What has been achieved –	Reasons for under/ over	Corrective actions	Lessons Learned



Center for Agriculture and Rural Development (CARD), Inc.
A member of CARD MRI

Loan Status Report under Project Bagong Araw (Date Reported: July 31, 2014)
TANGING YAMAN FOUNDATION

SN	LAST NAME	FIRST NAME	MIDDLE NAME	MUNICIPALITY	MFI MEMBER	AMOUNT RELEASED	NAME OF CENTER	
1	Fernandes	Arcia	Rosal	Palo	CARD	10,000.00	Cogon 1	
2	Medra	Jovita	Luzo	Palo	CARD	10,000.00	Cogon 2	
3	Aranda	Ma. Perpetua	Aldemilla	Palo	CARD	10,000.00	Anahaway	
4	Rabiles	Esmeralda	Escalona	Palo	CARD	10,000.00	Castilla	
5	Decillo	Rosalinda	Regin	Palo	CARD	10,000.00	Castilla	
6	Castillo	Ma. Cecilia	Maria	Palo	CARD	10,000.00	Cangyumbang	
7	Abad	Adeline	Pulga	Palo	CARD	10,000.00	Cangyumbang 2	
8	Nepe	Rebecca	Decillo	Palo	CARD	10,000.00	Castilla	
9	Dorote	Jucily	Varata	Palo	CARD	10,000.00	Cogon 2	
10	Decillo	Beatriz	Pimentes	Palo	CARD	10,000.00	Castilla	
11	Brioso	Alphata	Pernazo	Palo	CARD	10,000.00	Castilla	
12	Tane	Salvadore	Tanalis	Palo	CARD	10,000.00	Cangyumbang	
13	Castillo	Primo	Panti	Palo	CARD	10,000.00	Cangyumbang	
14	Pulga	Palo	CARD	10,000.00	Cangyumbang 2	7	Abad	Ad
15	Decillo	Palo	CARD	10,000.00	Castilla	8	Nepe	Reb
16	Varata	Palo	CARD	10,000.00	Cogon 2	9	Ornela	Ornel
17	Pimentes	Palo	CARD	10,000.00	Castilla	10	Decillo	Dec
18	Pernazo	Palo	CARD	10,000.00	Castilla	11	Brioso	Brioso
19	Tanalis	Palo	CARD	10,000.00	Castilla	12	Tane	Tane
20	Castillo	Palo	CARD	10,000.00	Cangyumbang	13	Castillo	Cast
21	Decillo	Palo	CARD	10,000.00	Castilla	14	Palacio	Pal
22	Decillo	Palo	CARD	10,000.00	Yema	15	Regala	Reg
23	Rama	Palo	CARD	10,000.00	Castilla	16	Pimentes	Pim
24	Agripino	Palo	CARD	10,000.00	Salvacion	17	Dorote	Doro
25	Arcia	Palo	CARD	10,000.00	Salvacion	18	Herrera	Herr
26	Salvador	Palo	CARD	10,000.00	Salvacion	19	Arce	Arce

G. MONITORING PROJECTS



H. TURNING OVER of PROJECTS



The team. From left: the house owners and son, the designer / model house supervisor, carpenter 2, house owner's son and carpenter 1.

FINEX BOATS READY FOR TURN OVER TO BENEFICIARIES



III. BOHOL RELIEF AND REHABILITATION EFFORTS

BOHOL EARTHQUAKE

Magnitude 7.2, October 15, 2013

A. RELIEF EFFORT

B. REHABILITATION DRIVE

Sample of Ruins: Loboc Church

The beloved limestone Loboc Church of Bohol, originally built in 1602, was totally destroyed by the 7.2 magnitude earthquake of October 15, 2013.



A. BOHOL RELIEF EFFORTS

RELIEF EFFORTS





B. BOHOL REHABILITATION DRIVE

The Ruined & Temporary “Trapal” Church in Loboc



Construction of Alternative Church



Construction of Loboc Alternative Church



Blessing of Loboc Alternative Church



TYF REBUILDS 138 HOUSES IN BAANG & CATIGBIAN, BOHOL



Project Proposal of AWRET (Local Partner) for Bohol Housing Project

PROJECT PROPOSAL FORMAT

1. PROJECT CONCEPT	
a. Title of the project	Housing Assistance for the Victims of the Bohol Earthquake on October 15, 2013. for 27 beneficiaries in Loreto, Cortes, Bohol and 51 beneficiaries in Mahayag, Catigbian, Bohol, Philippines Php 375,000
b. Total Project Cost	Php 375,000
- portion requested from SLB	None
- portion to be shouldered by proponent	None
c. Other Benefactors or sources of funding availed of by proponent (please list)	
2. PROPONENT CONTACT INFORMATION	
a. Name of Proponent	Association of Women Religious Tagbilaran. (AWRET) 2nd Floor, St. Joseph Formation Center, St. Joseph Cathedral, Tagbilaran City, Bohol.
b. Street Address (complete address)	Sr Diomar Lopez, 55Ps AWRET President mobile 0910 518 3423
c. Full Name of Contact (who should be a duly authorized representative)	Sr. Cecille L. Cabanal, MSSH AWRET Secretary email sisterceclie01@gmail.com mobile 0929 741 3996 Sr. Leodie Remedio, MMB AWRET Treasurer email udmmb@yahoo.com
d. Contact Information	Hello Sr. Leodie, Sr. Cecille & Sr. Diomar.
3. DETAILED PROJECT DESCRIPTION	
<ul style="list-style-type: none"> Briefly describe the current situation and other related problems. Provide relevant statistics. What problem and which target group in the project going to address and why? What will be your specific criteria in selecting the target beneficiaries/communities? How do you expect the project to address the problems and needs of the target communities? How will you ensure that the project can continue or be sustained? What will be the long term impact of the project? 	<p>Please provide the "Detailed Project Description" information being requested in the opposite left column as well as all information requested below.</p> <p>Thank you, George</p>

PROJECT IMPLEMENTATION PLAN (can use excel instead for this form)

Components/Activities	Resource Requirements (list for each component)	Cash Amount Requested from SLB	Proponent Counterpart	Other Sources	Total Cash of total Project Cost
<p>Hello Sr. Leodie, Sr. Cecille & Sr. Diomar:</p> <p>Please provide an answer to the information being requested in this column.</p> <p>Thank you. George</p>	<p>Hello Sr. Leodie, Sr. Cecille & Sr. Diomar:</p> <p>Please provide an answer to the information being requested in this column.</p> <p>Thank you. George</p>	<p>Php 375,000</p>	<p>None</p>	<p>None</p>	<p>Php 375,000</p>

PROJECT MANAGEMENT SET-UP

Name of the Organization	Brief Background of the Organization	Role & Responsibility to the project and expected duration of the involvement in the project

Full Name of Authorized Signatory

<p>Sr Diomar Lopez, 55Ps AWRET President mobile 0910 518 3423</p> <p>Sr. Cecille L. Cabanal, MSSH AWRET Secretary email sisterceclie01@gmail.com mobile 0929 741 3996</p> <p>Sr. Leodie Remedio, MMB AWRET Treasurer email udmmb@yahoo.com</p>
<p>Signatures</p> <p>Date Signed</p>

BASIC SHELTER TEMPORARY OR PERMANENT?



EXPANDED BASIC SHELTER



TYF WILL BUILD A NEW REHEARSAL HALL FOR THE LOBOC CHILDREN'S CHOIR



Iskwelahan Pilipino (DONOR) raises & sends funds for the Loboc Children's Choir:

12 Mudge Way
Bedford, MA 01730

September 5, 2014

Ms. Fern L. Robles
Executive Director
Philippine Jesuit Foundation
P. O. Box 312
New York, NY 10028

Dear Ms. Robles,

The *Iskwelahan Pilipino*, a non-profit, volunteer based Philippine Cultural School in Massachusetts, has raised funds for three recipient Philippine schools that were affected by the earthquake and/or Typhoon Haiyan in October and November of 2013. We would like the **Philippine Jesuit Foundation** to remit these funds to the **Tanging Yaman Foundation (TYF)**. Prior communication with Fr. Manuel Francisco, SJ, has ensured us of the proper disbursement and monitoring of these funds.

The breakdown of the funds for the recipient schools are as follows:

1) Name of School: **Loboc Central Elementary School**
Location: **Loboc, Bohol**

Amount of funds: **\$ 8,459.64 (gross); \$ 8,036.65 (after 5% service fee)**

2) Name of School: **Pedro E. Candido Memorial National High School**
Location: **Hernali, Eastern Samar**

Amount of funds: **\$7,132.63 (gross); \$6775.99 (after 5% service fee)**

3) Name of School: **Pilar Central School**
Location: **Pilar, Camotes Island, Cebu**

Amount of funds: **\$7,132.63 (gross); \$6775.99 (after 5% service fee)**

A check from *Iskwelahan Pilipino* in the total amount of **\$ 22,724.90** will be made payable to the **Philippine Jesuit Foundation** of which **\$21,588.66 (after 5% service fee)** will be remitted to the **Tanging Yaman Foundation**.

We understand that PJF shall send us a receipt in US dollars and an acknowledgment letter for U.S. tax credits and that Tanging Yaman Foundation shall also send us an acknowledgement receipt of the donation.

If you have any questions, please contact me at (978)394-2606 or jsvilla@space.mit.edu. Lalan Rodriguez Bailey at (339) 927-7667 or yrod Bailey@yahoo.com or Manny Paradela at (617) 331-3720 or manpards@gmail.com.

Sincerely,
Joel Villasenor
Treasurer, Iskwelahan Pilipino

FROM CONSTRUCTION TO BLESSING OF HOUSES



BUKAS PALAD STAGES FREE CONCERT IN CATIGBIAN, BOHOL



TYF REBUILDS THE HOLY INFANT ACADEMY

HOLY INFANT ACADEMY

BAANG, CATIGBLAN, BOHOL, PHILIPPINES

Member: Bohol Association of Catholic Schools and Catholic Educational Association of the Philippines

HIA EARTHQUAKE DAMAGE REPAIR PROGRAM ACCOMPLISHMENT REPORT



MOA w/ Holy Infant Academy (Local Partner)

MEMORANDUM OF AGREEMENT

KNOW ALL MEN BY THESE PRESENTS:

THIS AGREEMENT made and executed this 24th day of April 2014
in Quezon City, by and between:

THE TANGING YAMAN FOUNDATION, INC., a non-stock, non-profit corporation duly organized and existing by the virtue of the laws of the Republic of the Philippines, with principal address at Loyola House of Studies, Ateneo de Manila University, Loyola Heights, Quezon City, Philippines, represented in this act by its Chairman, Fr. Manuel V. Francisco SJ, hereinafter referred to as TYF;

and

The HOLYINFANTACADEMY, with principal address at Barangay Boang, Catigbian, Bohol, Philippines, represented herein by Sister Maria Fleurdelis O. Calidguid, MMB, and hereinafter referred to as the Partner.

Witnesseth, That:

Whereas, the TYF envisions a network of Filipinos all over the world helping fellow Filipinos rise above poverty, minimize inequality and reclaim their dignity as God's *natatanging yaman*;

Whereas, the PARTNER as an organization/commission supports the TYF in attaining this development vision;

Whereas, the PARTNER has made a proposal for financial assistance from the TYF, which proposal was duly approved by the TYF, and the terms and conditions of the assistance have been duly accepted by the PARTNER.

NOW, THEREFORE, for and in consideration of the foregoing premises, the parties hereto have agreed to the following terms and conditions:

1. THE PROJECT

- 1.1. The Project shall be known as HOLY INFANT ACADEMY Earthquake Damage Repair Program (as listed in Annex A). Duration of the project is from May 1, 2014 to June 15, 2014.

1.2. The objectives for the grant are:

- 1.2.1. To provide materials for the reconstruction of classrooms (as listed in Annex B).
- 1.2.2. To provide materials for the reconstruction of offices, comfort rooms & other classrooms (as listed in Annex C).

2. RESPONSIBILITIES OF THE PARTNER

2.1. The PARTNER will receive a total amount of Sixty THOUSAND PESOS only (₱ 60,000.00), which shall be properly acknowledged and liquidated with original vouchers and receipts and which shall be released in two (2) tranches:

2.2. The Partner delivers the following output within the time frame covered described as follows:

- 2.2.1. reconstruction of classrooms, offices and comfort rooms as listed in Annex B and Annex C.
- 2.2.2. Final report of the project including financial and liquidation report (as of June 15, 2014) to be submitted not later than June 30, 2014.

3. RESPONSIBILITIES OF THE TYF

3.1 The TYF will provide the amount of Sixty THOUSAND PESOS only (₱ 60,000.00), to the PARTNER as grant to support the Project and in the following manner:

Project / Program	Schedule of Release and Amount in Pesos
Assistance for the reconstruction of classrooms, offices and comfort rooms as listed in Annex B and Annex C.	April 24, 2014 ₱ 60,000.00

3.2 Disbursement Procedure: All releases shall be made in the name of the Organization/Individual and shall be deposited into a Bank Account herein designated as:

MOA w/ Holy Infant Academy: pp. 7 & 8



Annex B

HOLYINFANTACADEMY

BAANG, CATIGBIAN, BOHOL, PHILIPPINES

Member: Bohol Association of Catholic Schools and Catholic Educational Assoc of the Philippines

ESTIMATED COST OF MATERIALS FOR TWO CLASS (Grade VIII-St. Michael and Third Year-St. Jude Thaddeus)

QUANTITY	DESCRIPTION	Unit Price	Total Price
16 pcs	12 mm bar	P 205.00	P 3,280.00
10 pcs.	10 mm bar	145.00	1,450.00
12 pcs.	9 mm bar	105.00	1,260.00
9 pcs.	Marine plywood	450.00	4,050.00
4 cubic	Sand	1,300.00	5,200.00
2 cubic	gravel	1,100.00	2,200.00
200 pcs.	Hollow blocks	17.00	3,400.00
30 bags	Cement	250.00	7,500.00
5 kls	Nails # 4	60.00	300.00
3 kls	Nails # 3	60.00	180.00
1 kl	Nails # 2 1/2	60.00	60.00
1 kl	Nails # 1	60.00	60.00
GRAND TOTAL		P	28,940.00

Prepared by

VENICE LAGUROS-PE
Acting Principal

Noted:

REV. FR. DENNIS H. BALAKID
School Director



Annex C

HOLYINFANTACADEMY

BAANG, CATIGBIAN, BOHOL, PHILIPPINES

Member: Bohol Association of Catholic Schools and Catholic Educational Association of the Philippines

ESTIMATED COST OF MATERIALS FOR THE OFFICES, COMFORT ROOM, AND OTHER CLASSROOMS

QUANTITY	DESCRIPTION	Unit Price	Total Price
20 pcs.	10 mm bar	145.00	2,900.00
5 pcs.	Marine plywood	450.00	2,250.00
4 cubic	Sand	1,300.00	5,200.00
4 cubic	gravel	1,100.00	4,400.00
500 pcs.	Hollow blocks	17.00	8,500.00
30 bags	Cement	250.00	7,500.00
3kls	Nails # 4	60.00	180.00
3 kls	Nails # 3	60.00	180.00
1 kl	Nails # 2	60.00	60.00
1 kl	Nails # 1	60.00	60.00
GRAND TOTAL		P	31,230.00

Prepared by

VENICE LAGUROS- PENASO
Acting Principal

Noted:

REV. FR. DENNIS H. BALAKID
School Director

Release of Funds After MOA Signing

DEPOSIT SLIP	
TO: AWRET	
FOR THE 78 BENEFICIARIES THAT NEED IMMEDIATE HOUSING ASSISTANCE	
27 FROM LORETI, CORTES & 51 FROM MANAYAS CATEDIAN	
FROM:	
TANGING YAMAN FOUNDATION, INC.	
TOTAL DEPOSIT AMOUNT: 375,577.00	
CHECK NO. 375,577.00	
DATE: 11/06/17	
BANK OF SANTO SPIRITO, INC.	

IV. TYPHOON YOLANDA RELIEF AND REHABILITATION EFFORTS

TYPHOON YOLANDA

November 8, 2013

A. RELIEF EFFORT

B. REHABILITATION



A. RELIEF EFFORTS

RELIEF EFFORTS



Isabel, Leyte

Casualties	1,068 dead, 56 injured, 10 missing *
Affected population	9,274 families, 43,953 persons
Damaged Houses	No data
Cost of Damages	Php2,684,547,000.00 for the whole region
Cost of Assistance	Php7,717,734.90

Relief Updates

- 2000 packages delivered last Nov. 14
- a busload of water has also been delivered as of last Nov. 15
- documentation if the relief has reached the target beneficiaries is still pending
- Tanging Yaman Foundation and G-Liner Bus Line is helping us with the land transport of goods.



Goods being loaded to bus bound for Isabel and Ormoc, Leyte

No next deployments to Ormoc, Leyte has been scheduled. We are planning to work more closely with the diocese of Palo to coordinate relief efforts in Leyte care of Bishop John Du.

12:30 A.M. November 17, 2013

60+ volunteers loading

1,000 family packs for

ORMOC, LEYTE



The extent of damages is extensive. Government efforts have been concentrated in Tacloban, Leyte but areas have been generally unreachable. Private sectors have been mobilizing either to help government or to conduct their own relief operations especially those which have not been served for days.

Specific Areas Identified as Relief Receivers



Infographic on deployment targets

B. REHABILITATION DRIVE

Destruction



REHABILITATION



**Completed
House**



TYF REBUILDS 100 HOUSES IN BANTAYAN ISLAND



Interior view of hardiflex walling showing the wood member



Diagonal Bracing Connection.

TANGING YAMAN MODEL HOUSE CONSTRUCTION JOURNAL 061614 – 061814 CHRISTOPHER ELI RAZO HUBAHIB

DESIGN DRAWING & SPECIFICATIONS:



SUPPLEMENTARY IMAGES:



The house owners, Magno Sr. & Nercessa Layaog



Front elevation of the house. Bottom ready for 1 layer of CHB and concrete floor pouring by owner.

Bantayan House Before & After



Bantayan House Before & After



Bantayan House Before & After



HOUSE BLESSING & TURN OVER – BANTAYAN ISLAND



TYF DISTRIBUTES BACKPACKS WITH SUPPLIES TO 1,211 CHILDREN IN BANTAYAN ISLAND



Tanging Yaman Foundation, Inc.
www.tangingyaman.org

**Bag
-to-
School**

...for children who
survived Yolanda

- Help us provide 1,211 children from Bantayan Island, Cebu with backpacks & school supplies for the opening of classes in June, 2014.
- Each backpack with supplies costs P400.00.



Cash & Check Donations:
Tanging Yaman Foundation, Inc.
Metrobank CIA# 007-613-00046-8
Greenbelt Branch, Makati City

Office Address:
2nd Floor, Loyola House of Studies
Ateneo de Manila University
Loyola Heights, Quezon City
Telex No.: (+632) 426-5924
Mobile #: 09475619544

TYF REBUILDS 100 HOUSES IN ORMOC c/o Claretians



BEFORE



AFTER



BEFORE



AFTER





TYF ALLOCATES PhP2.5M FOR 100 HOUSES (OR A **MULTI-LEVEL EVACUATION CENTER?**) IN GUIUAN, E. SAMAR

BENEFACTORS

PhP 2.5M (reserved funds) for rehabilitation of 100 Houses in Guiuan, Eastern Samar.

Tanging Yaman Foundation (TYF) has held the fund in reserve while awaiting a partner with experience in project implementation from the area.

TANGING YAMAN

1. Receives donations & pledges from benefactors.
2. **AWAITS** proposals from potential beneficiaries.
3. **Will** Process applications and proposals expeditiously
4. **Will** release funds to approved beneficiaries.
5. **Will** Inform benefactors of the progress of their chosen beneficiary.

PARTNER BENEFICIARIES

- c/o Guiuan Immaculate Concepcion Parish, Guiuan, Eastern Samar
- Msgr. Lope Rebredillo
- Fr. Amabe Moslare
- Fr. Art Cabiao
- Fr. Odick Calumpiano
- **? Implementing Partner w/ experience in Housing Rehab ?**

TACLOBAN CITY AFTER YOLANDA



TYF HELPS REBUILD SAN JOSE CHURCH, TACLOBAN CITY



INTERIORS OF SAN JOSE CHURCH, TACLOBAN CITY



THE RENOVATED SAN JOSE CHURCH, TACLOBAN CITY



TYF CONTRIBUTES TO EGG-LAYING LIVELIHOOD PROGRAM IN BASEY, SAMAR

Hi Tanging Yaman Foundation,

I am almost always at the community facilitating whatever help we could provide to the affected families.

The 1st shipment of egg machines (consisting of 10 sets) have already been delivered to identified barangays and are being managed by women organizations. SAC did a brief social preparation activity with the identified women groups / organizations particularly regarding safe and viable site, management concerns and other important considerations. The following are the beneficiary barangays of the egg machine project.

<u>Name of the Barangay</u>	<u>Identified Donor(s)</u>
1) Brgy. San Antonio (Basey)	- NASSA
2) Brgy Bacubac (Basey)	- NASSA
3) Brgy. Tag-alag (Marabut)	- NASSA / MISEREOR
4) Brgy. Cansolabao (Hinabangan)	- SINP
5) Brgy. Bagacay (Hinabangan)	- SINP
6) SALC	- SAC
7) SALC	- SAC
8) *Brgy. Sta. Rita (Marabut)	- Tanging Yaman
9) *Brgy. Gulrang (Basey)	- Tanging Yaman
10) *So. FFF (San Antonio)	- Tanging Yaman

The feeding regimen had been posted in each chicken house and only 1 caretaker is in charge of feeding to minimize stress. Other members have their own regular assigned tasks (cleaning, recording and marketing). Meanwhile, the SAC and the parish teams continue to monitor the project and regularly communicate with PILMICO for technical assistance.

The SAC also envisions integrating the egg laying project with organic vegetable production, thus it intends to train women beneficiaries on organic vegetables and to utilize the chicken manure as organic fertilizer. This engagement would necessarily diversify production and rural income.

This project is relatively new and of small scale but the women groups are already generating an initial income from the sales of the eggs for local consumption.

Fr. Cesar

* Tanging Yaman committed to finance 3 sets (and 3 more sets for the subsequent shipment)



TYF FUNDS HOG-RAISING PROGRAM IN TACLOBAN CITY

TYF BUILDS BOATS FOR FISHERFOLK IN LEYTE



TYF ALLOCATES 2.9M FOR CONSTRUCTION OF BOATS



TYF REBUILDS & RESTOCKS SARI-SARI STORES

BAGONG ARAW

Ang Himig ng Haping Pinoy

You can help empower thousands of women micro entrepreneurs by downloading the Hapinoy theme song "Bagong Araw" online.

HOW?

Step 1: Register in [mymusicstore.com.ph](http://www.mymusicstore.com.ph)

Step 2: Go to the "Bagong Araw" purchase page: <http://www.mymusicstore.com/arkhiva/1424/14/bagong-araw-hapinoy-theme.html>



Step 3: Purchase Bagong Araw for P25.00

Step 4: Select payment method

Step 5: Download

Help us create One Hapinoy Nation!

Visit: <http://www.hapinoy.com>
Like us in Facebook: Hapinoy
Follow us in Twitter: Hapinoy



HAPINOY

234 N. Reyes Street, Veroxyville Subdivision
Telno: +62 922826810 | info@hapinoy.com

M
COMMUNITY

Tea Niwa in her sari-sari store

RECIPIENTS OF SOFT LOAN TO REBUILD & RESTOCK SARI-SARI STORES

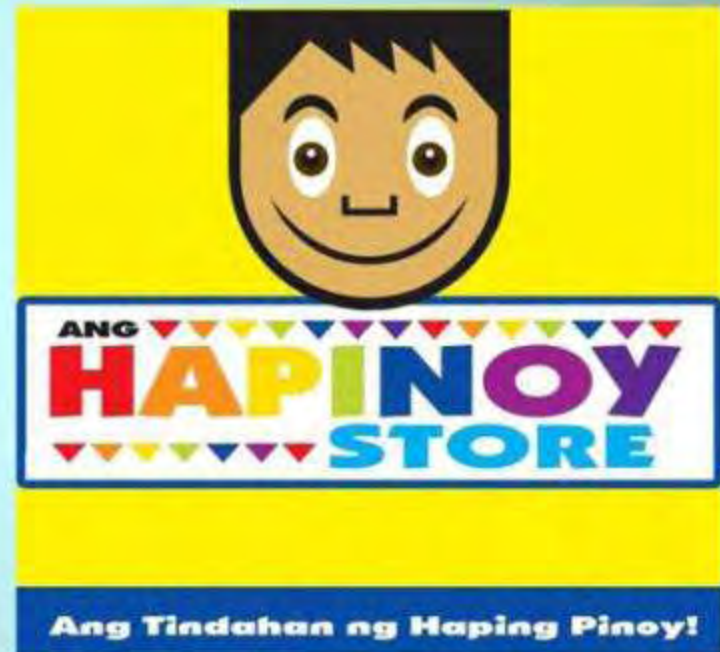

TYF SENDS TYPHOON YOLANDA SURVIVORS TO COLLEGE

Scholar Fund for Yolanda Victims

IV-B c/o Yolanda Fund	Ma. Cecilyne P. Arellano	Culion, Palawan	Computer Engineering - II	Pamantasan ng Lungsod ng Maynila
CARAGA c/o Yolanda Fund	Marisol M. Ayado	Bayugan City, Agusan del Sur	BSEd - I (TLE)	ASSCAT
VIII - Yolanda Victim	Jonalyn M. Bactol	Carigara, Leyte	Education - III	Holy Cross College of Carigara
VIII - Yolanda Victim	Mary Joy C. Ibañez	Capoocan, Leyte	BSFT-I	Eastern Visayas State University
VIII - Yolanda Victim	Maribel A. Cañeda	Barugo, Leyte	BSED PS - III	EVSU - Carigara Campus

TYF DISTRIBUTES 2,000 PAIRS OF RUBBER BOOTS TO PUBLIC SCHOOL TEACHERS IN REGION 8

 **Tanging Yaman Foundation, Inc.**

ACKNOWLEDGEMENT RECEIPT

1 October 2024

Dr. Lorna Bautista-Yu
Department of Education
Regional Office II
Government Center,
Candabaug, Palis, Leyte

Thru the courtesy and kindness of Ms. Rhessa Ornela (Mobile 0930 526 6787)

Dear Ms. Ornela,

Kindly extend us your assistance by way of facilitating the following:

1. Please ensure that ^{2,000}2,000 pairs of Rubber Boots for DepEd field personnel are received by Dr. Lorna Bautista-Yu and that she sign this Acknowledgement Receipt
2. Please take pictures of the delivery of the products and email the same to me.
3. Please send this Acknowledgement Receipt back to Tanging Yaman Foundation by Courier.

Thank you for your usual kind accommodation.

Fr. Mark V. Francisco SJ
Chairman
Tanging Yaman Foundation, Inc.
R/O - SOC
Ateneo de Manila University
Loyola Heights, Katipunan Avenue
Quezon City

ACKNOWLEDGE RECEIPT

Dr. Lorna Bautista-Yu
Department of Education
Regional Office II

Tanging Yaman Foundation, Inc. Loyola House of Studies,
Ateneo de Manila University, Loyola Heights, Quezon City, 1108 Philippines
Tel: (63) 2-426-6101 (local 3x12), Fax: (63) 2-426-5924, Email: marck@tangingyaman.org
website: www.tangingyaman.org



**FINANCIAL STATEMENT OF
BOHOL EARTHQUAKE &
TYPHOON YOLANDA
RELIEF & REHABILITATION DRIVES**

TANGING YAMAN FOUNDATION, INC.
TYPHOON YOLANDA & BOHOL EARTHQUAKE
REHABILITATION 2014

BOHOL RELIEF OPERATIONS

PROJECT	COST	LOCATION	BENEFICIARY	LOCAL PARTNER
Relief Goods for earthquake victims	P308,265.25	BOHOL	Various barangays	Association of Women Religious in Tagbilaran (AWRET) and Bp. Medroso

BOHOL REHABILITATION

PROJECT	COST	LOCATION	BENEFICIARY	LOCAL PARTNER
HOUSING				
Partial Reconstruction	P600,000 (P10,000.00 x 60 families)	BOHOL: Sitio Bagtik, Brgy. Baang	60 Families	AWRET
	P375,577 (c/o SimbahangLingkodng Bayan)	BOHOL: Loreto, Cortez &Mahayag, Katigbian	78 Families	AWRET
SCHOOL				
Reconstruction	P500,000.00 + P360,443.75 (c/o Iskwelahang Pilipino, Boston, USA)	Loboc, BOHOL	Multi-Purpose Hall for Loboc Children's Choir	Ms. Alma Taldo, Musical Director, Loboc Children's Choir, DepEd and Congr. Arthur Yap
Repairs	P60,000	Catigbian, Bohol	Holy Infant Academy	Fr. Dennis Balakid, School Dir. and Ms. Venice Laguros-Penaso, Principal
Construction	P500,000 Contribution to the P12.5M cost	Loboc, Bohol	Loboc Community	Fr. Andy Ayco, Parish Priest, Loboc Church

TOTAL DISBURSEMENTS FOR BOHOL

RELIEF	P308,265.25
REHABILITATION	P2,396,020.75
TOTAL	P2,704,266.00

TANGING YAMAN FOUNDATION, INC.

TYPHOON YOLANDA & BOHOL EARTHQUAKE REHABILITATION 2014

YOLANDA RELIEF OPERATIONS

IN PARTNERSHIP WITH SIMBAHANG LINGKOD NG BAYAN

PROJECT	COST	LOCATION	BENEFICIARY	LOCAL PARTNER
Relief Goods for Yolanda survivors	P12,924,800 {16,156 relief packs x P800 @}	Culion, Coron and Busuanga in Palawan; Capiz, Isabel, Matag-Ob and Naungan, Ormoc in Leyte; Basey, Marabot, Guiuan and Hernani in Samar	16,156 families Per relief pack (3 days for family of 5): 3 gal pail, 10 kgs. rice, 10 canned goods, 1 can biscuits, hygienic kit (toothpaste, toothbrushes, bars of soap, sanitary napkins)	Various parishes, religious congregations, NGOs and LGUs; Trucking via land through various bus and trucking co.; via sea through EDC of Lopez Grp of Co. and owners of pvt. yachts; via air through the airforce

YOLANDA REHABILITATION

PROJECT	COST	LOCATION	BENEFICIARY	LOCAL PARTNER
HOUSING				
Total Reconstruction	P2M (P20,000.00 x 100 Houses) c/o CHARIS, Singapore	BANTAYAN ISLAND:	An initial 100 families (out of 270)	Fr. Isidrito B. Ducao & Fr. Roy Bucad, Sto. Nino Church
	P2.5M (P25,000.00 x 100 Houses) (P1M or 40 houses c/o Mary the Queen Parish, San Juan)	ORMOC: Brgys. Dolores, Milagro, Lake Danao, Gaas, Liberty, Cabintan, Cabaon-an	An initial 100 out of 1,328 Families whose homes were totally destroyed	Claretians c/o Fr. Paulino Manila, CMP
MULTI-LEVEL EVACUATION CENTER				
Construction	P2.5M	GUIUAN, LEYTE	Guiuan Community	L.O.M. (Int'l Org for Migration)
LIVELIHOOD				
Egg-Laying Leghorns	P380,000 (P38k/set of Ready-to-Lay Leghorns [48 hens] x10 sets)	BASEY, SAMAR	20-30 mothers (= one BEC) per set of leghorns x 10 BECs in San Antonio Mission Center	Fr. Rex Ibanex, Fr. Cesar Acular, Diocese of Calbayog

TANGING YAMAN FOUNDATION, INC.

TYPHOON YOLANDA & BOHOL EARTHQUAKE REHABILITATION 2014

Capital to Restock Sari-Sari Stores	P500,000 (1 st tranche) + P500,000 (add'l funds)	SAMAR & LEYTE	Sari-sari Store Owners	Project Bagong Araw: Reviving the Sari-Sari Store Economy c/o TJ Agulto, Hapinoy
Motorized-Fishing Boat and/or Fishing Gear	P1,218,460 (33-feet motorized boats with fishing gear for deep-sea fishing) c/o Circle of Church donors, ICA Alumnae Assoc., Macropharma Corp, etc.	PALO, LEYTE; SAGAY CITY, NEGROS OCC.; AJUY, ILOILO		LEAD (Labor Empowerment for Alternative Dev't)
Fishing boats and gears Note: P330K for 22 paddle boats c/o FINEX	P1,330,000 out of P29,250,000 total cost for 300 Pilot Boats (for deep-sea fishing) P50K @ + Fishing Gear P7,500 @; 600 Paddle Boats (for shallow waters) xP15K @ + Fishing Gear P5K@	PALO, LEYTE	900 fishing families	Arch. Of Palo, Leyte c/o Fr. Ric Marpa
Hog-Raising	P349,890 for 40 families	TACLOBAN CITY	Candelaria Mission Station, Tacloban City	Fr. Virgilio Murillo, Jr.
SCHOOLS & CHURCHES				
CHURCH RECON-STRUCTION	P400,000 out of P875,000.00 total project cost	SAN JOSE, TACLOBAN	Parish in San Jose, Tacloban	Fr. Hector Villamil, Parish Priest
SCHOOL	P303,903.15 (\$6775.99 from Filipino Apostolate Boston, MA, USA)	HERNANI, EASTERN SAMAR	Pedro E. Candido Memorial Nat'l High School	
	P303,903.15 (\$6775.99 from Filipino Apostolate Boston, MA, USA)	PILAR, CAMOTES ISLAND, CEBU	Pilar Central School	
DORMITORY	P100,000	TANAGA, LEYTE	Aurora Dormitory Building	

TANGING YAMAN FOUNDATION, INC.

TYPHOON YOLANDA & BOHOL EARTHQUAKE

REHABILITATION 2014

OTHERS				
RUBBER BOOTS	P500,000 Partial cost of boots for 3,996 teachers (P250/pair);	TACLOBAN & PALO, LEYTE	Public School Teachers, Palo, Leyte	DepEd Under Sec Lino Rivera
BACKPACKS & SCHOOL SUPPLIES	P364,000	BANTAYAN ISLAND, CEBU	1,211 School children from Grs. 1-6	Fr. Roy Bucad, Parish Priest Sto. Nino Church
SCHOLAR-SHIP	P220,000	Regions 4B (Palawan, part of MIMAROPA), 7 (Bohol & Cebu in Central Visayas), 8 (Tacloban), 13 (Dinagat Island in CARAGA)	College/University students-survivors and orphans of Yolanda	

TOTAL DISBURSEMENTS FOR YOLANDA SURVIVORS	
RELIEF	P12,924,800
REHABILITATION	P13,470,156
TOTAL	P26,394,956
TOTAL RELIEF & REHABILITATION FUNDS FOR SURVIVORS OF BOHOL EARTHQUAKE & TYPHOON YOLANDA	
TOTAL	P29,099,222

Manuel V. Francisco, S.J.
Chair, Tanging Yaman Foundation, Inc.
15 October 2014

For Dollar Donations:

Tanging Yaman Foundation, Inc. Tanging Yaman
Metrobank S S/A# 448-2-44800265-3
Barangka Riverbanks Branch
153 Sebastian Bldg., A. Bonifacio Ave. Greenbelt
Tañong, Marikina

For Peso Donations:

Tanging Yaman Foundation, Inc.
Metrobank C/A# 007-613-00046-8
SWIFT Code: MBTCPHMM
Branch
Makati City

V. LINKAGES

A. SIMBAHAN LINGKOD BAYAN NETWORK

B. JESUIT PROTOCOL

A. SIMBAHAN LINGKOD BAYAN NETWORK

**Philippine Province of the Society of Jesus
Simbahang Lingkod ng Bayan & Tanging Yaman Foundation, Inc.
Task Force: Bangon Pilipinas! for those affected by the Typhoon Yolanda**

SLB UPDATE

SitRep No. 1

Data taken from the National Disaster Risk Reduction and Management Council and from ground reports

Date: 14 November 2013, 10:00pm

Casualties	2, 375 dead, 3,853 injured, 77 missing
Affected Population	1, 732,477 families, 8,007,200 persons
Damaged Houses	236,989 houses
Cost of Damages	Php4,060044,079.13 worth of damages to infrastructure and agriculture
Rice, corn, high value crops	Php2,321,133,529
Livestock	Php1,397,555
Fisheries	Php1, 159,550,000
Irrigation Facilities	Php212,700,000
Equipment	Php2,470,000
Cost of Assistance	Php51,263,385.59

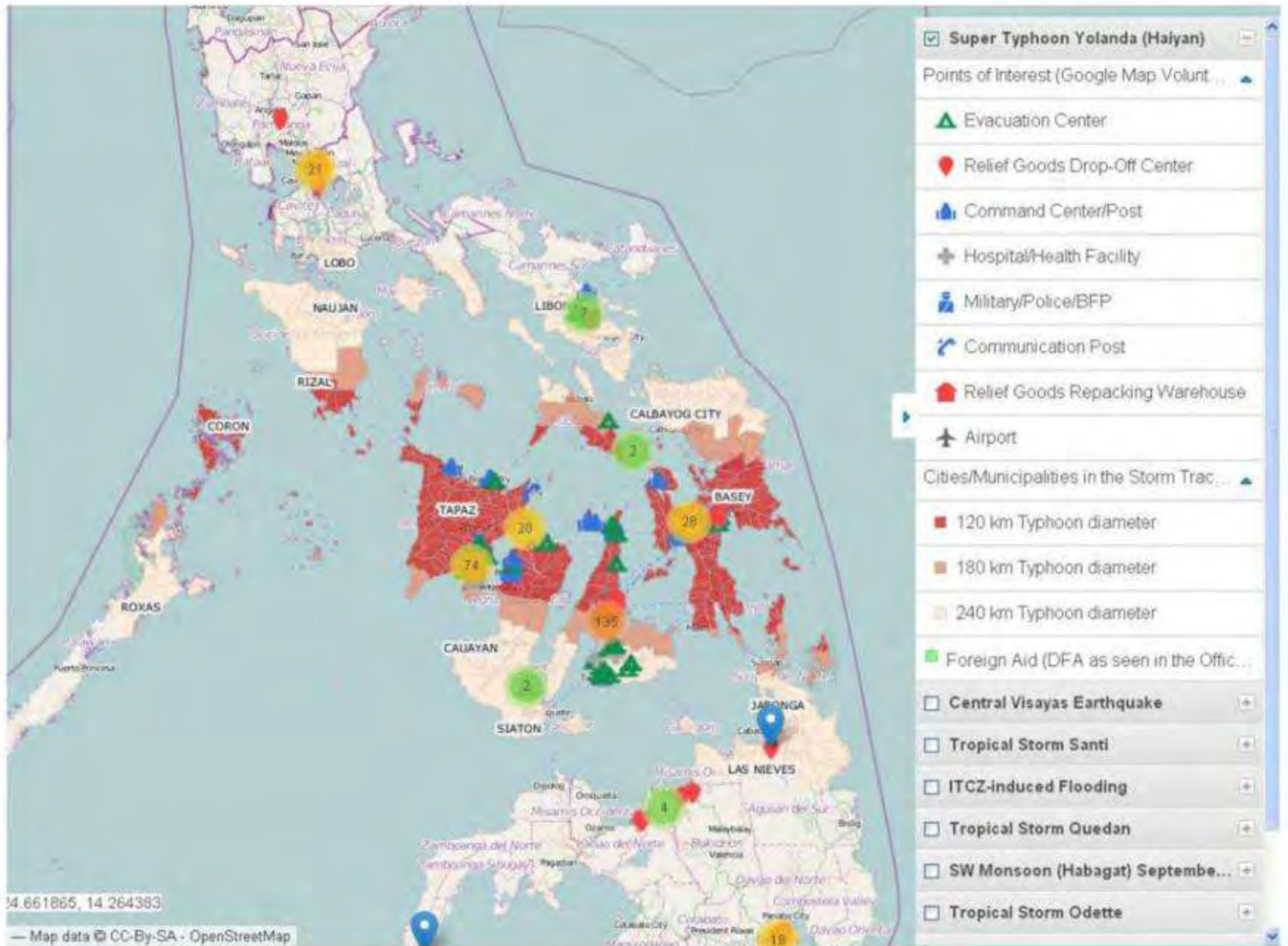

Map of DSWD Disaster Mitigation

The extent of damages is extensive. Government efforts have been concentrated in Tacloban, Leyte but areas have been generally unreachable. Private sectors have been mobilizing either to help government or to conduct their own relief operations especially those which have not been served for days.

Specific Areas Identified as Relief Receivers



Infographic on deployment targets

Specific Areas We Prioritized

I. Specific Areas Identified as Relief Receivers

Culion, Palawan

Casualties	5 dead, 12 injured, 2 missing
Affected Population	3,694 families; 15,183 individuals
Damaged Houses	1,969 partial, 1,074 total
Farms destroyed	916
Livestock lost	37
Boats, bangkas lost	137
Evacuation Status	794 in centers, 965 evacuated but not in centers
Power	No power restored in whole of BISELCO (Busuanga, Coron, Culion)
Cost of Damages	Php2,545,000.00 for all of Palawan
Cost of Assistance	Php375,000 from the LGU

Relief Updates for Culion

- The yacht containing the 1,100 packs bound for Culion is making its way to the island. The previous report showed that 2000 packs was loaded but we the capacity of the truck could only accomodate 1, 100 packs.
- The Philippine Navy contact has loaded the 1000 packs of goods also for Culion.
- There will be another shipment on Wednesday using the yacht again.
- There are already plans for rehabilitation. This will include
- Housing Rehabilitation in partnership with Habitat for Humanity and Gawad Kalinga.
- Livelihood through reviving the cooperative system, the ADNU-supported Eco Tourism, other social enterprises like Kawil Tours, FINE (Filipino Innovators, Nation-builder, Earth-advocates)
- Renewable energy by installing solar panels for electricity and water filters care of Solar Solutions, Inc.
- Community-Based Disaster Risk Reduction Management
- Psycho-social support care of the Ateneo de Manila University

Isabel, Leyte

Casualties	1,068 dead, 56 injured, 10 missing *
Affected population	9,274 families, 43,953 persons
Damaged Houses	No data
Cost of Damages	Php2,684,547,000.00 for the whole region
Cost of Assistance	Php7,717,734.90

No next deployment to Isabel, Leyte. Yet to receive word if goods were received.

Ormoc, Leyte

Casualties	21 dead, 106 injured in Ormoc. Data shows a total of 10 missing persons from Leyte but not from Tacloban
Affected population	40,681 families, 191,200 persons
Damaged Houses	No data
Cost of Damages	Php2,684,547,000.00 for the whole region
Cost of Assistance	Php7,717,734.90

Iloilo City c/o of Mr. Peabody

Casualties	41 dead, 6 injured, 3 missing (whole of Iloilo)
Affected population	5,749 families, 28,700
Damaged Houses	No data
Cost of Damages	Php535,856,800.00 for the whole region
Cost of Assistance	Php80,649.00

A request from a faculty member from the Loyola Schools, Mr. Peabody, made arrangements with us for 500 goods to be delivered to Iloilo. They were able to coordinate a plane direct to Iloilo and they just needed goods to fill it up. The request was approved and we are awaiting documentation of the status of relief goods bound for Iloilo.

Relief Operations Summary

Funds / Goods Received

As of 16 November 2013, 12nn

Funds in PhP 7,117,176.89

Funds out (PhP 3,248,388.35)

Cash on Hand PhP 3,868,788.54

No next deployments to Ormoc, Leyte has been scheduled. We are planning to work more closely with the diocese of Palo to coordinate relief efforts in Leyte care of Bishop John Du.

12:30 A.M. November 17, 2013

60+ volunteers loading

1,000 family packs for

ORMOC, LEYTE



Pack Goods

As of 16 November 2013, 5pm

Total Number of Family Pack Goods available: **2340** packages available in the packing area as of 11/17/13; 9:00am

Deployed

Day	Destination	# / Type of Goods
November 13, Wednesday	Isabel, Leyte	500 packs
November 14, Thursday		1,500 packs + 200 boxes water + Sacks of clothes
November 15, Friday	Ormoc, Leyte	1,000 packs + 250 boxes water + 20 boxes hygiene kit
November 16, Saturday	Culion	1,100 sacks + 23 boxes of water
	Culion	1000 packs
November 17, Sunday	Ormoc, Leyte (12:30am)	1000 packs + 300 boxes of water + 50 sacks of clothes

For Deployment

Day	Destination	# of Goods	Remarks
Monday	Catbalogan	2,000 packs	- Via Container Truck (c/o Fr. Cesar Marin and CFC)
Wednesday	Culion	1,500 - 2,000 packs	- Via Yacht
Waiting for final arrangements	Capiz	2,000 packs	- Options for transport a. Air Asia (c/o Maan Hontiveros) to Kalibo (the route may be the Manila-Kalibo-Capiz way) b. private ship - 1500 packs will go to Capiz while 500 packs will go to Carles, Iloilo - still arranging land transportation of goods to Carles (c/o Orlie)

Volunteer Volume

Date	Total Number of Volunteers
Day1: Nov. 12	-
Day2:Nov.13	220
Day3:Nov.14	624
Day4:Nov.15	526
Day5:Nov. 16	1036

	Carlos, Iloilo	500	
	Tacloban	All goods at the end of relief ops	We will empty the whole operation where the goods will all go to Tacloban.

Documentation

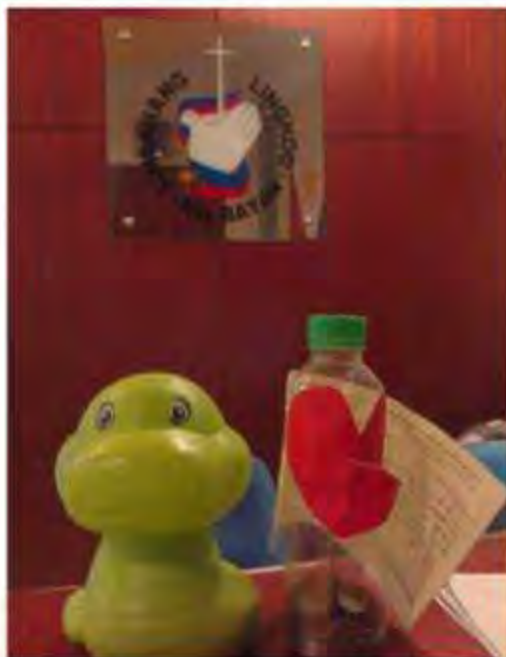

Generosity knows no age.

Even kids came by the Relief Operations Center today bearing their savings and donated them to the ongoing relief missions for the typhoon victims. One such kid is JD Apostol, who probably and literally gave all his money for those who needed help.

Christ said that unless we become like children, we cannot enter the Kingdom of Heaven. Now, I understand why - they're just quite naturally pure of heart and has no knowledge of greed.

Ito'y para sa'yo, JD. May you grow-up and become one of those men for others. Mabuhay ka! — with [Simbahang Lingkod Ng Bayan](#). (posted by Gelan Talledo)



B. JESUIT PROTOCOL

Jesuit Networking and Collaboration in Disaster Response Protocol

What is the Jesuit Disaster Coordination Protocol?

The Jesuit Disaster Coordination Protocol is a system that outlines procedures and actions to be taken by Jesuit institutions (initially in the Philippines) in deciding and responding to the potential and immediate impact of an extreme weather event.



This protocol covers five phases:

- Phase 1 - where we mitigate and prepare during ordinary time
- Phase 2 – where we are on alert and we issue warnings and identify the emerging disaster event
- Phase 3 – where we undertake disaster response and relief immediately as soon as possible
- Phase 4 – where recovery and rehabilitation take place during the weeks and months after the disaster
- Phase 5 – where there is restructuring and re-designing, building back better, during the months and years after the disaster

UNDERLYING FACTORS IN RESPONDING TO DISASTER

1. **Disaster area engagement and resilience:** This highlights the importance of engaging local community as partners or stakeholders in the process of disaster response, rather than as passive beneficiaries.
2. **Organizational networking in support of community:** Coordination is a critical element in disaster response, which involves establishing open communication channels and networks with stakeholders. Disaster relief and response can be facilitated through effective communications to a broader audience that may be looking for updates and ways to assist.
3. **Broader national and international responsibilities for information and accountability:** On an international level, it is also critical to provide updates on local needs in post-disaster areas and to ensure accountability in reporting on any donations of relief goods or financial assistance.

Why is a Jesuit Disaster Coordination Protocol needed?

With the increased frequency and intensity of extreme weather events hitting the Philippines, and with the breadth of response needed, Jesuit institutions that are geographically spread in various parts of the country through our different ministries need to work together and collaborate. Individual institutions such as the universities may have in place specific protocols and ways of proceeding in responding to disaster events. There is also networking and collaboration that occur especially during relief and emergency responses. While these are all good, these may also be inadequate and do not tap fully into the competencies and resources that can be made available.

Who is the Coordinating Team of the Jesuit Disaster Coordination Protocol and what will this team do?

The Coordinating Team is a core group of Jesuit institutions in the Philippines sharing their competence and experiences in disaster risk reduction (DRR) work. This team takes the initial responsibility to communicate alerts on an impending extreme event and undertake rapid area analysis immediately after the impact of the extreme event. At the moment, the team is composed of key individuals from Simbahang Lingkod ng Bayan (SLB), Society of Jesus Social Apostolate (SJSA), Ateneo de Manila University, Xavier University, Manila Observatory (MO), and the Environmental Science for Social Change (ESSC).

When is the Jesuit Disaster Coordination Protocol mobilized?

During ordinary time, the Coordinating Team communicates and shares ongoing work activities and training in DRR amongst Jesuit institutions during Phase 1. The work shifts to Phase 2 when there is an impending weather event that is monitored through the Weather Update page (<http://essc.org.ph/content/weather-update/>), proceeding to Phases 3 and 4 as maybe necessary, as illustrated in the decision and action flow diagram.

Draft for Discussion
September 8, 2014

The Coordinating Team then uses the criteria of scope and nature of the disaster in recommending decisions and mobilizing responses. The scope of the disaster means that the situation is of national concern. The nature of the event involves the geological, hydro-meteorological, or human-induced factors that can lead to, and has resulted in, a disaster. These include typhoons, flooding, landslides, drought, the onset of which can be communicated through alerts and the impact rapidly assessed for specific areas. For tsunami, earthquakes, volcanic eruptions, and other exceptional cases such as armed conflict situations for which forecast may not always be possible, the point of action is emergency response.

Phase 5 is the long-term restructuring and re-designing where Jesuit institutions initiate action or contribute to ongoing efforts so that we are "building back better."

Jesuit institutions contribute to site assessments of proposed and actual housing areas, provide livelihood and housing assistance, psychosocial support, assist local government land and water use planning, and focus national attention through discussions and dialogues with national government and international agencies to build back better, not just the housing, but the lives and livelihoods of people and communities.

Draft for Discussion
September 9, 2014

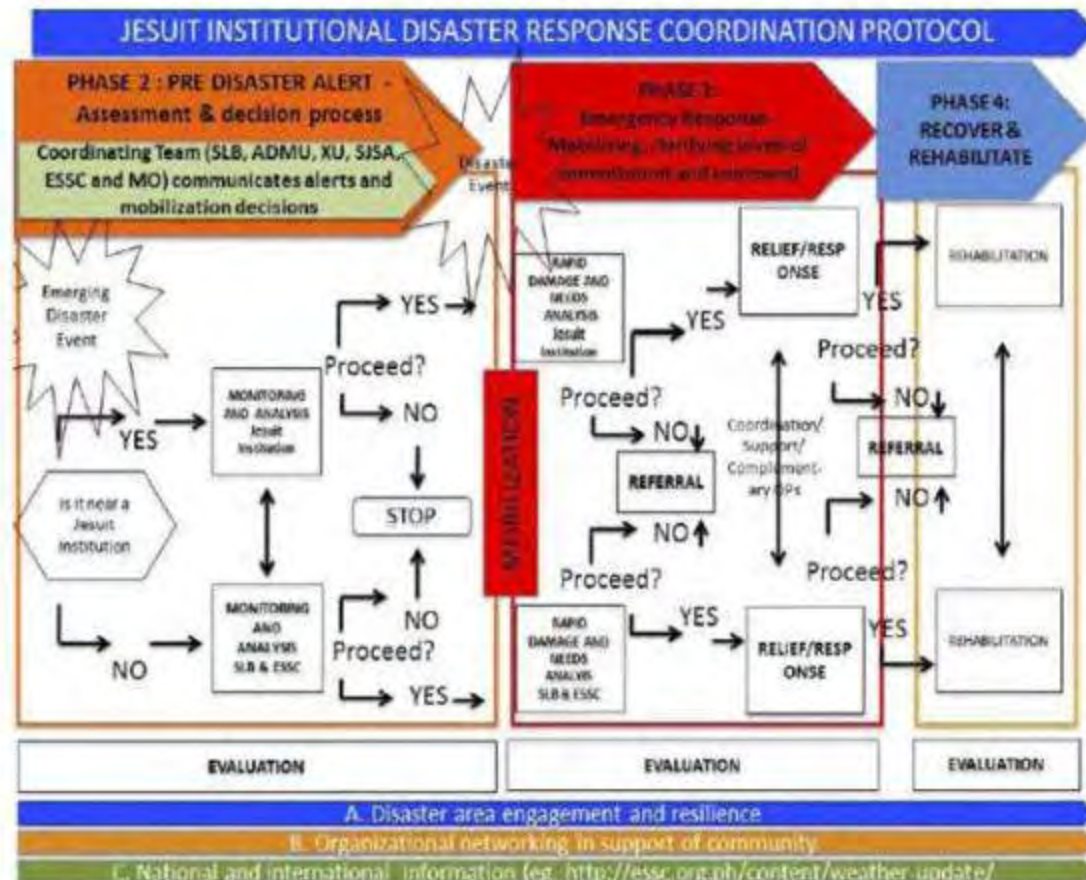

Note: This is an output during the DRRM Colloquium (May 8-9, 2014) and revised after several meetings of the Coordinating team.

Coordination Protocol

Phase	What to do	Organization-in-Charge
Phase 2 Alert: Code Orange		
Alert: Ideally 5 days before or upon entry of a typhoon or potential extreme weather event into PAR, whichever is earlier.	<ul style="list-style-type: none"> Activate Coordination Team 	<ul style="list-style-type: none"> SLB/SJSA
	<ul style="list-style-type: none"> Provide alert information to the coordinating team 	<ul style="list-style-type: none"> ESSC, MO
	<ul style="list-style-type: none"> Release alert information and communicate with the Jesuit Institutions/Dioceses nearest to the typhoon path 	<ul style="list-style-type: none"> SLB
	<ul style="list-style-type: none"> Communicate mobilization decision to the network and the Provincial 	<ul style="list-style-type: none"> SLB
	<ul style="list-style-type: none"> Evaluation 	<ul style="list-style-type: none"> Coordinating Team
Phase 3 Emergency Response 1		
Emergency Response 1 = 12 to 24 hours within the broadcast of a typhoon signal or extreme weather event within a geographical area, or on the basis of the 24 hour broadcast	<ul style="list-style-type: none"> Monitor news and updates from NDRRMC, media and other reliable sources updates and closely coordinate with the regional/provincial/local DRRM Councils or OCD. 	<ul style="list-style-type: none"> Coordinating Team and Jesuit Institution in the area of extreme weather event
	<ul style="list-style-type: none"> Communicate and request for status report and Rapid Damage and Needs Analysis from Jesuit Institution/Dioceses nearest to the area of extreme weather event 	<ul style="list-style-type: none"> SLB/ADMU/XU/ESSC
	<ul style="list-style-type: none"> Call for emergency meeting/ action email for the Coordinating Team 	<ul style="list-style-type: none"> SLB/SJSA
	<ul style="list-style-type: none"> Review status report 	<ul style="list-style-type: none"> Coordinating Team +

	and decide on the mobilization response	Concerned Jesuit Institution (if applicable)
	<ul style="list-style-type: none"> Communicate mobilization decision to the network and the Provincial 	<ul style="list-style-type: none"> SLB
Emergency Response 2 = 24 to 48 hours after extreme weather events	<ul style="list-style-type: none"> Monitor news and updates from NDRRMC, media and other reliable sources updates and closely coordinate with the regional/provincial/local DRRM Councils or OCD. 	<ul style="list-style-type: none"> Coordinating Team and Jesuit Institution in the area of extreme weather event
	<ul style="list-style-type: none"> Communicate and request Rapid Damage and Needs Analysis from Jesuit Institution/Dioceses nearest to the area of extreme weather event 	<ul style="list-style-type: none"> SLB/ADMU/XU/ESSC
	<ul style="list-style-type: none"> Call for emergency meeting/ action email for the Coordinating Team 	<ul style="list-style-type: none"> SLB/SJSA
	<ul style="list-style-type: none"> Review Rapid Area Assessment and decide on the mobilization response 	<ul style="list-style-type: none"> Coordinating Team + Concerned Jesuit Institution (if applicable)
	<ul style="list-style-type: none"> Communicate mobilization decision to the network and the Provincial 	<ul style="list-style-type: none"> SLB
Scenarios for Mobilization Decisions		
	Scenario 1.A: Impact meets Criteria for National Response and there is Jesuit Institution near the area. The Jesuit Institution will lead the response and the network will then course through all help and support their calls	<ul style="list-style-type: none"> Concerned Jesuit Institution

	<p>Scenario 1.8: Impact meets Criteria for National Response but the Jesuit Institution has limited capacity to response to the great magnitude of impact and appeals for help. SLB will assist in areas identified by the Jesuit Institution which are still among the hardest hit but no response was given.</p>	<ul style="list-style-type: none"> Concerned Jesuit Institution + SLB
	<p>Scenario 2: Impact meets Criteria for National Response and there is no Jesuit Institution near the area, SLB will then lead the response and all help of the Network will be coursed through SLB.</p>	<ul style="list-style-type: none"> SLB
	<p>Scenario 3: Impact is only city-wide and there is a Jesuit Institution near the area. The Jesuit Institution will then decide if it will respond</p>	<ul style="list-style-type: none"> Concerned Jesuit Institution
	<p>Scenario 4: The impact is minimal and does not meet the Criteria for National Response. No action response will be taken. Refer assessments and requests for assistance received to other organizations/government institutions</p>	<ul style="list-style-type: none"> ADMU (as part of the NDRRMC)
Emergency Response 3- 3 to 7 days after the landfall (onwards)	<ul style="list-style-type: none"> Refer to Scenario in previous alert for the response Conduct Site Visit, Post Damage and Needs Analysis and Validation Assess need for continued emergency response and number of days of operations based on reports 	<ul style="list-style-type: none"> Concerned Jesuit Institutions
	<ul style="list-style-type: none"> Evaluation of the operations 	<ul style="list-style-type: none"> Coordinating Team

	<p>should be done in two levels:</p> <ol style="list-style-type: none"> Coordinating Structure Lead Institution 	<ul style="list-style-type: none"> Concerned Jesuit Institutions
Phase 4 Recovery and Rehabilitation : Code Blue		
Recovery and Rehabilitation – beyond 1 week after landfall	<ul style="list-style-type: none"> Planning for Recovery and Rehabilitation with the affected community: can consult other Jesuit institutions such as SLB, ESSC, XU and other organization which has projects and advocacies which will be applicable to the community and based from the Cluster Approach Inform Provincial and Coordinating Committee of the initial Recovery and Rehabilitation Release report and plan of action Implementation of the Recovery and Rehabilitation programs by Concerned Responding Institution + their implementing partners Evaluation Release periodic reports 	Concerned Jesuit Institution

Note: Response is not strictly limited to the identified institutions in this protocol but all other institutions which have intension to mobilize their own operations SHOULD coordinate with the Coordinating Team and the lead Jesuit Institution for response to prevent duplication and ask referral for contacts, area assignments and copy of Post Damage and Needs Analysis.



Thank You!